



...to p...  
...air wage...  
...s not working but is still...  
...actory—doesn't mean being...  
...h in employment, by sector

2023

29

368





# 安融公司胡超

			7			24831.60
	7	1823.11				
		7	24			"
		"				
	2023			9		10
		7	31	10		
	2022					
2022				1760		1.1
					8	1
				AAA		AA+
20				"		"



1.

2. 7

3.

4.

5.

6.

7.

8.

9. 2023

9

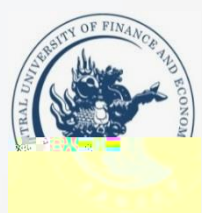



10.

PPP 9

11.

12.

PPP

13.

14.

15.

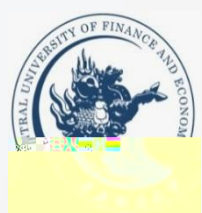



1. G20

2.

3.

1

4.

1030

5.

AA+

6.

5G

4000

7.

"

"

8.

2000

9.

300





10.

39.7

11.

12.

13.

9

14.

15.

"

"





# 1

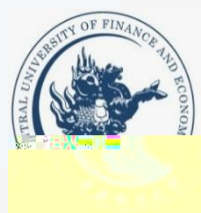

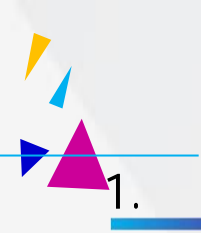

1.

		7 30			24831.60
	7	1823.11			
			25		
		7	7789.43		
7 29					
"				8	
		7			8
9		8	11300		
	5200		1000		5100
	5400	"			
"					"
			6		15791
21721					
				7275	
	4211		3588		3267
		7 21			
	12208		51%		
			14%	10%	10%
				7%	

[https://h5.newaircloud.com/detailArticle/22233363\\_44458\\_zgcjb.html](https://h5.newaircloud.com/detailArticle/22233363_44458_zgcjb.html)

2023 07 31

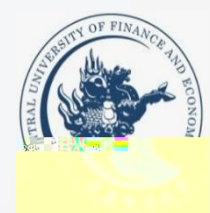





2. 7

7  
14.18%                      7                      4322.22  
   892.15                      43.32%    2023    1    7  
   34901.47                      16.19%

1                      1    3                      3    5                      5                      AA  
17.85                      43.29                      95.55                      41.72

"

"

[https://h5.newaircloud.com/detailArticle/22251086\\_44458\\_zgcjb.html](https://h5.newaircloud.com/detailArticle/22251086_44458_zgcjb.html)

2023 08 2

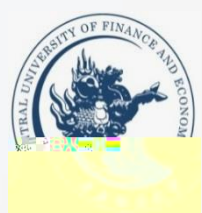



8 2

2027 12 31

2023 1 1 2027 12 31  
200

20%

25%



5000

300

[https://h5.newaircloud.com/newspaper/detail/10257\\_134126\\_1592832\\_22255534\\_zgcjb.html](https://h5.newaircloud.com/newspaper/detail/10257_134126_1592832_22255534_zgcjb.html)

2023 08 3



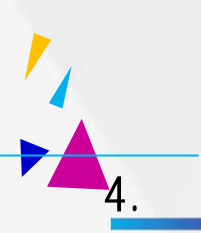

4.

[http://gks.mof.gov.cn/gui zhangzhi du/202308/t20230803\\_3900214.htm](http://gks.mof.gov.cn/gui zhangzhi du/202308/t20230803_3900214.htm)

2023 08 04



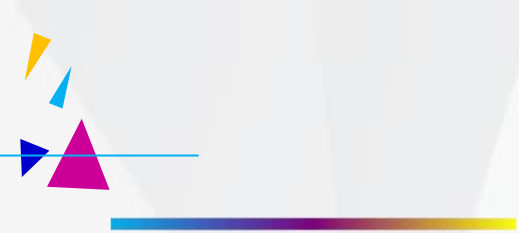

			58550	
7.9%		7.2%	44439	7.3%
	6.4%		68797	
9.8%		6.6%	12429	
2.7%		6.5%	49880	
24.3%		22.6%	36340	
24.9%		22.7%		
			59515	
5.3%		0.9%		2.8%
2.3%		63092	1.1%	8.4%
	3.7%		11.9%	

# CYÖÄ



	6	70					
	31	5	46				
	-0.1%	0.1%				-0.4%	
-0.5%	4						
						0.0%	0.0%
0.2%		1.3%	0.5%	-1.5%			-
-0.4%	0.2%			-2.8%		-2.6%	
					-0.7%	-0.4%	-0.4%
	-0.4%	-2.4%	-3.4%				
				100			
2023	11.9	2022	12.4				
4							

[https://h5.newaircloud.com/newspaper/detail/10257\\_133960\\_1591628\\_22230476\\_zgcjb.html](https://h5.newaircloud.com/newspaper/detail/10257_133960_1591628_22230476_zgcjb.html)

2023 07 29



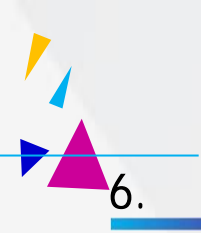

6.

“ ”

“ ”

“ ”

[https://h5.newaircloud.com/newspaper/detail/10257\\_134015\\_1592041\\_22238471\\_zgcjb.html](https://h5.newaircloud.com/newspaper/detail/10257_134015_1592041_22238471_zgcjb.html)

2023 08 1





7.

7 31

10

2022

3.6

21

30%

"

"

2015

1000

2016

2017

4000

8000

2018

1

2019

2.15

2020

2021

2022

3.75

3.65

3.65

3.8

2022

7

7

2022

1760

1.1

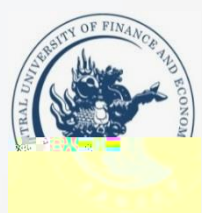





2015

2 7 30

2 6 20

" "

" "

" "

" "

2020

2000

5.75 1 5.50

0.25

1

2 4





8. 2023

9

7 24

"

"

10

2023

9

7 19

10

2023

2. 19

1. 51

3. 8

1000

2. 36

7 31

1. 34

9

8 9

0. 67

9-10

2018

2019

2020

10

9

10

2021

11

2022

3

4

6

5

6

2022

98%

3. 4

2018

—2021

98%





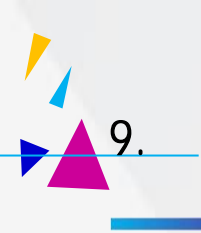

9.

PPP 9

PPP  
9

15  
5250

/

73.7

A

" "

PPP

6.71

[https://mp.weixin.qq.com/s/8LgmY5gy53LBUug-Seq\\_i\\_g](https://mp.weixin.qq.com/s/8LgmY5gy53LBUug-Seq_i_g)

2023 08 1 PPP



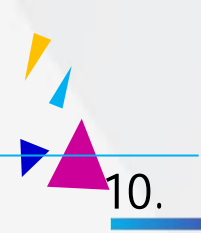

10.

7 31

10

1380

11 - 10 PPP 60 /

<https://mp.weixin.qq.com/s/7TgLo-436B1kgecRsHuTMg>

2023 08 3 PPP



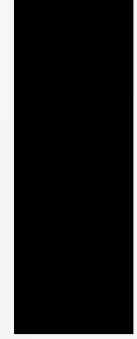

PPP

3

14

"

"





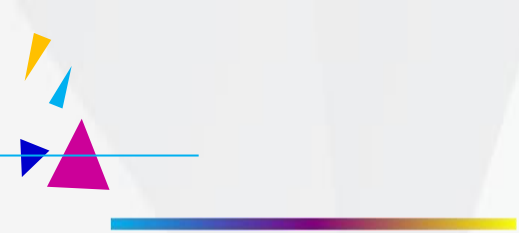

" " " "

\*A BF6ò ...\*6

—

—

A

6



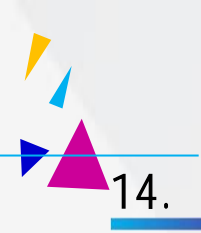

14.

200  
2—3

2000  
" 51020"

"  
"  
" + " " + " " + "  
" "

" "

1.2 " "



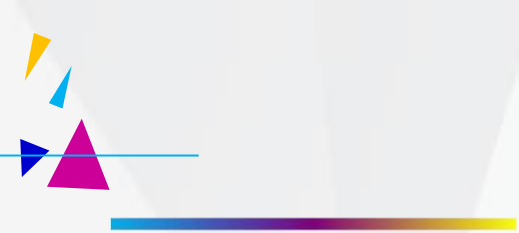

“ ”  
“ ”

[https://h5.newaircloud.com/newspaper/detail/10257\\_134015\\_1592038\\_22238445\\_zgcjb.html](https://h5.newaircloud.com/newspaper/detail/10257_134015_1592038_22238445_zgcjb.html)

2023 08 1



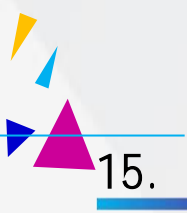

15.

— — "

"

"

"

"

"

"

"

"

"

"

"

1631  
1152

3430

1443

— —





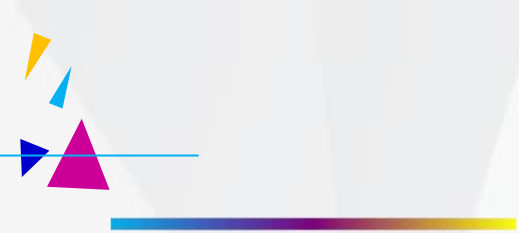

2

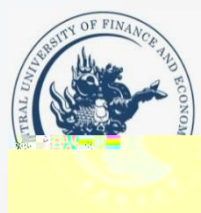

1. G20

8 2

7 28

(G20)

G20

G20

G20

" 1+N"

25%

3%

6.2%

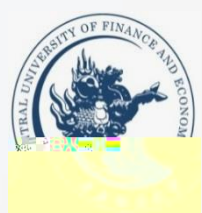



120      38      43  
2000  
G20  
G20

<http://www.chinanews.com.cn/gn/2023/08-02/10054078.shtml>

2023 7 29





7 28

2032

58  
49

2032

2026

60

NHTSA

2027

NHTSA

<https://www.jiemian.com/article/106-US>





7 9 7 31

1



8 2

1030

3



5.

AA+

1

AAA

AA+

10

8 1

20

"

"

2023

(GDP)

2022

3.7%

6.3%

"

"

2021 1

"

"

(Moody' s)

AAA

(S&P) 2011

2011

AA+

13

"

"

"

2018

2020

"

<https://h5.newaircloud.com/detailArticle/222cjb.html>

2023 8 2

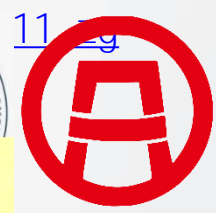

11



4000      8   1



7.



7 29

" "

30

" "

" " " "

"

"

7 28

7 29

2013

---

3

1

"

"

<https://m.huangjiu.com/article/4Dv3A9kFMXB>

2023 7 30

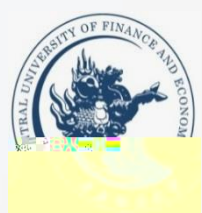



8.



8 4

2000

200

220

2000

200

<https://www.jiemian.com/article/9873463.html>

2023 8 4





300

15

7 30

300

"

"

"

800

"

"

'

'

"

"

"

"

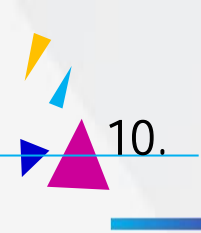

10.

39.7

178.5

39.7

311

6

3.3

18.4

4

4.7

18.6%

57.9

11.6

46.7

16.8

??

gg

i?

?

?

2023 7 31

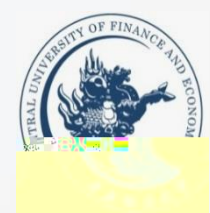





11.

8 1

1

400

<https://www.jiemian.com/article/9847030.html>

2023 8 1





12.



8 4

" "

3

??t t t gff ffj ? ffj ?

2023 8 4

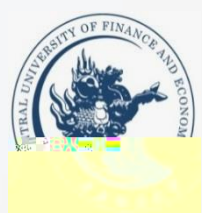

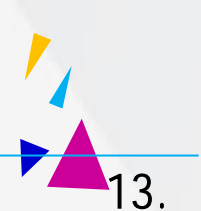

13.



7

100

3

9

9

9

900

4

"

+"

"

"

4 2

5

50

6

4

"

+"

35

7

100

100

8

7 3

[http://m.news.cn/2023-08/04/c\\_1129785534.htm](http://m.news.cn/2023-08/04/c_1129785534.htm)

2023 8 4



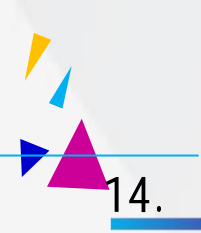

14.



13.25%

2

0.5

5

4

"

"

2023

4.84%

0.14

2020 8

2%

12

13.75%

[http://www.news.cn/2023-08/03/c\\_1129784080.htm](http://www.news.cn/2023-08/03/c_1129784080.htm)

2023 8 3





15.

2023 7 31

"

"

"

"

"

"

??	ti	ffffj	?	ffj	g
b	b	b	b	b	
b			ffj	ffj	i
b	bb				

2023 8 1

