

(2024.4.22 2024.4.28)





安融评级
ANRONG RATING

2024 16 124

2024.4.22 2024.4.28

010-53655619

ar@arrating.com.cn



2024 4 22
19

2024 4 28
15

180.07

2024 4 28
1965

19120.30

2024 4 28
48

2953.54

257

2024 4 22

2024 4 28

.....	1
.....	1
.....	2
1	2
2	2
3	3
4	4
5	5
6	6
.....	7
.....	8
.....	10
.....	10
.....	10
1	11
2	13
3	33

4 26

4 26

()

70%

100

50

800

1

2024	4	22	2024	4	28	
19			15			180.07

1

2

2024	4	22	2024	4	28	
						1
						4.90
1		16.30			7	44.40
	3		52.30			7
						62.17

1 2024 4 22 2024 4 28

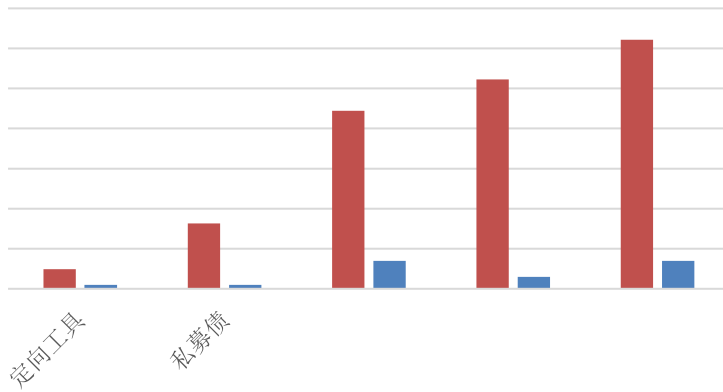

3

	2024	4	22	2024	4	28			
									1
4.90							1	5.00	
	()			1	5.00				
	1	5.40						1	6.00
				1	7.70				
	3	9.00						1	10.00
					1	11.00			
		1	11.30					()	
1	13.47						1	15.00	
				1	16.30				
	3	30.00							1
30.00									
								4.69%	
			24	SCP022	1.86%				

3 2024 4 22 2024 4 28

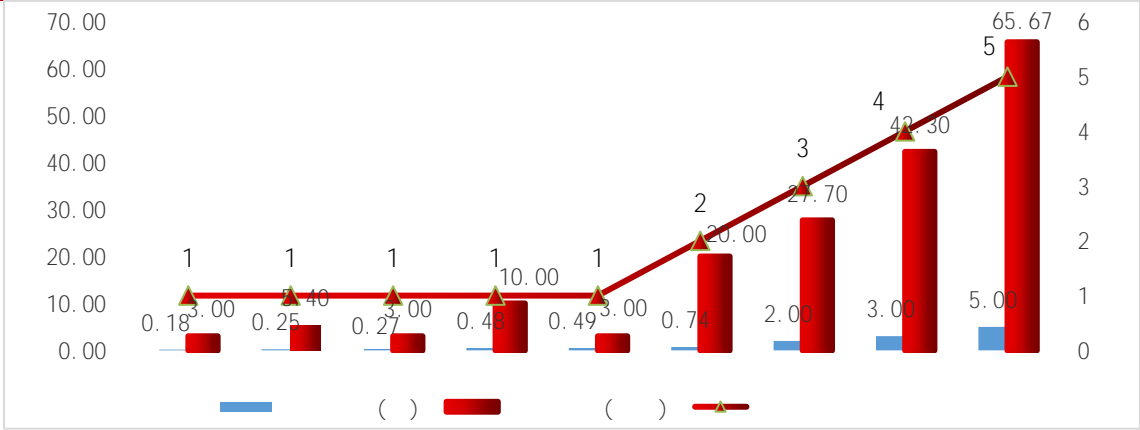

Wind

5

2024 4 22 2024 4 28

6

1

4.90

1

5.00

1

11.00

4

15.00

5

54.17

7

90.00

4 2024 4 22 2024 4 28

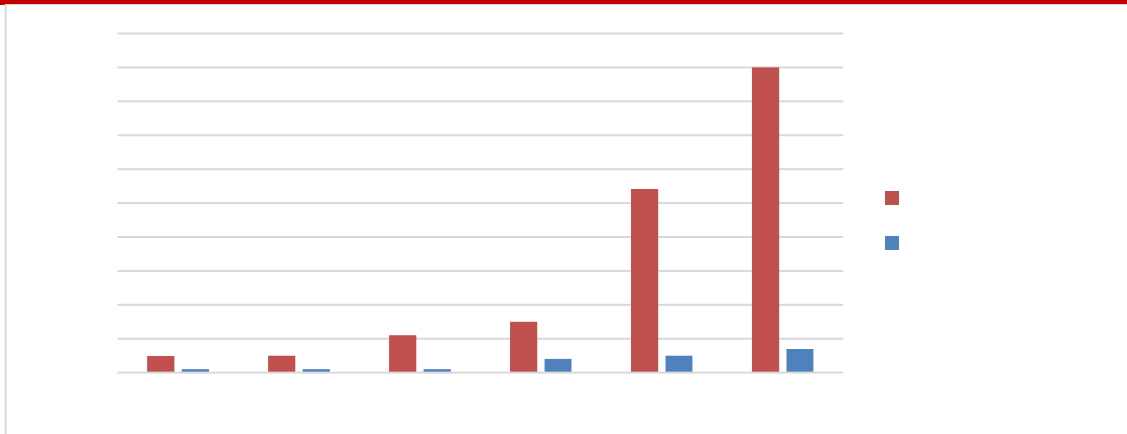

Wind

24 MTN002	6.00	
24 02	30.00	

Wind

2024	4	28		
1965		19120.30	2014	2
45.00	2015	9	224.30	
2016	60	622.50	2017	
34	293.11	2018	61	
599.24	2019	140	1240.36	2020
	246	2274.10	2021	
355	3520.53	2022	454	
4487.36	2023	415	4082.90	
2024	4 28	189	1730.89	

5 **2024 4 28**

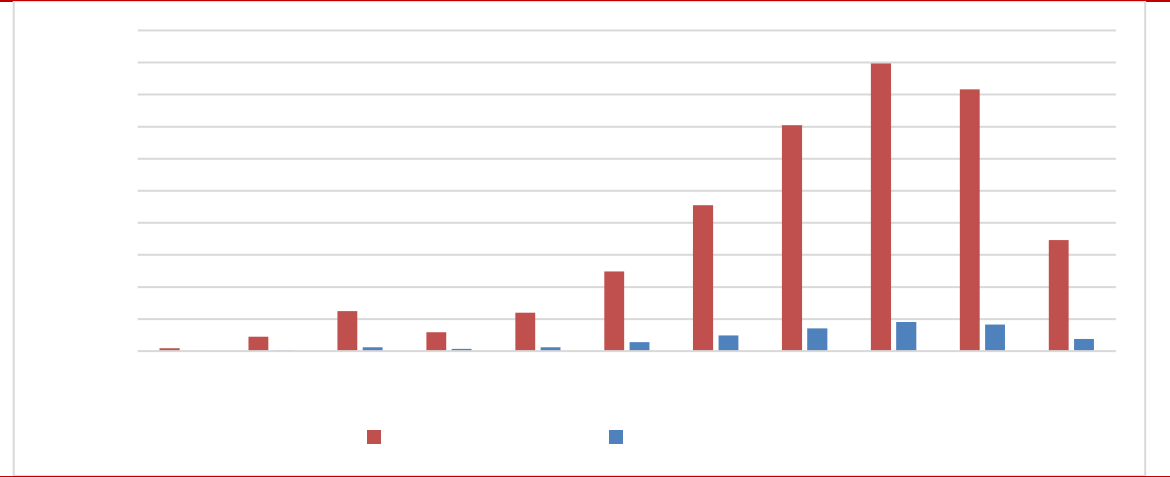

Wind

	2024	4	28		257
	48			2953.54	
					9
	535.00				15
178.43				9	152.41
	9			139.35	
	8			137.72	8
	137.34				7
134.99					12
113.74				5	87.51
		8		86.06	()
	8			85.14	9
	75.88				3
68.00					10
65.32			()	5	64.47
			5		63.42
		5		57.61	
11			56.11		8
	53.96			10	47.90
			8		41.76
()			4		40.44
2			40.00		1

	39.04			3	
35.00			10		34.39
		2		33.54	
	5		31.02		
	3		31.00		5
30.73			9		30.67
		2		29.76	()
	3		23.80		
		19.96			2
18.50			2		17.80
		7		16.89	
	5		12.23		
		11.19			2
10.64			1		10.00
			1		9.18
		3		9.00	
	1		8.90		
		8.56		()	1
8.00			3		5.89
			3		5.30
			2		

2024 4 22 2024 4 28

	2024	4	28						
59				HKD			98.18		
3	CNH				73.97			7	
USD				1037.11			204	EUR	
	1.87			4	CNY			331.74	
		54		JPY		90.00			2
							3		

1

2024 4 22 2024 4 28

() ()

	24 MTN001	2024-04-24	7.70	2.00	AAA	AAA	2.80					
	24 MTN004	2024-04-24	10.00	3.00		AAA	3.25					
	24 MTN001	2024-04-23	13.47	5.00	AAA	AAA	2.88					
	24 SCP022	2024-04-22	3.00	0.18		AAA	1.86					
	24 SCP001	2024-04-22	5.40	0.25		AAA	2.20					
	24 SCP023	2024-04-22	3.00	0.27		AAA	1.90					
	24 SCP024	2024-04-22	3.00	0.49		AAA	1.91					
	24 MTN002	2024-04-22	6.00	5.00		AAA	2.36					
	24 02	2024-04-22	30.00	5.00	AAA	AAA	2.68					

Wind

2

2024 4 28

		()		()				
19 01		150.00	2022-05-06	150.00				
H1 01		82.00	2022-04-27	82.00				
15 03		82.00	2022-07-08	82.00				
20		60.00	2023-09-15	60.00			ABS	
19 02		50.00	2022-05-06	50.00				
8.75% N20250628		46.80	2022-04-11	46.80				
H0 01		45.00	2022-01-08	45.00				
H18 1		70.20	2023-01-03	42.50				
H0 02		40.00	2022-05-26	40.00				
H18 8		40.00	2022-12-05	40.00				

H0	04		40.00	2022-09-23	40.00				
16	05		58.30	2023-09-04	39.04				
H6	02		82.00	2021-03-16	35.33				
20	02		33.00	2023-01-04					

H16	3		25.00	2023-10-16	25.00				
20	01	()	25.00	2022-09-08	25.00				
H20	7		25.00	2023-07-10	24.83				
H8	05		24.90	2022-11-21	24.18				
19	02	()	21.50	2021-03-15	21.50				
H0	05		21.00	2022-10-19	21.00				
17	A2		21.00	2022-08-02	21.00			ABS	
	8.25% N20220323		20.25	2022-03-23	20.25				
H	07		28.00	2022-08-16	20.18				
18	01		20.00	2022-10-24	20.00				
H20	3		20.00	2023-09-25	20.00				
H19	1		20.00	2023-03-13	20.00				
20	01		20.00	2023-06-26	20.00				

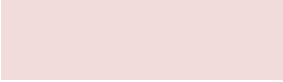

H21	3		18.75	2023-09-14	17.44				
H18	1	()	20.00	2023-09-01	17.00				
H20	02		17.00	2023-03-27	17.00				
H20	1	()	16.50	2022-07-27	16.34				
H20	9		16.00	2023-07-10	15.78				
20	02	()	15.43	2021-11-25	15.43				
H20	5		15.50	2023-07-10	15.33				
H1	01		15.80	2023-01-04	15.12				
16	02		15.00	2022-02-24	15.00				
19	02		15.00	2022-09-05	15.00				
H21	2	()	15.00	2024-04-16	14.96				
H	03		15.00	2022-11-10	14.76				
H	02		20.00	2022-03-22	14.73				

18	01		17.00	2021-11-29	14.55				
	9.5%								
	N20220411		14.50	2022-04-11	14.50				
21	01		14.48	2024-03-12	14.34				
H	05		23.00	2022-06-13					

H0	03		13.00	2022-09-13	12.63				
20	01		12.50	2021-09-22	12.50				
H9	01		15.10	2022-03-21	12.12				
16	04		20.00	2020-09-08	12.00				
19	02	()	12.00	2024-03-20	12.00				
H20	2		11.80	2022-08-08	11.80				
H	2	()	11.50	2022-07-04	11.39				
16	11		57.00	2022-09-22	11.20				
H16	2		16.00	2024-03-28	11.19				
19	01		20.00	2024-04-03	10.75				
H17	2		11.00	2022-09-08	10.67				
21	01		10.60	2023-06-30	10.60				
20	02		15.00	2022-09-15	10.13				

20	01		15.00	2022-07-25	10.13				
	4.75%								
	N20220703		10.00	2022-07-03	10.00				
H19	4		10.00	2022-11-11	10.00				
H19	1		10.00	2022-09-19	10.00				
17	A1		10.00	2022-08-02	10.00			ABS	
20	MTN004		10.00	2023-07-05	10.00				
	12.0%								
	N20240122		10.00	2021-11-06	10.00				
	11.5%								
	N20230122		10.00	2022-03-04	10.00				
H20	2		10.00	2022-07-27	9.98				
H16	6		46.00	2022-05-16	9.95				
H20	3		10.00	2022-09-14	9.94				
H21	1	()	10.00	2023-02-06	9.90				
H21	3	()	10.00	2023-07-06	9.90				

H	1	()	28.50	2022-07-04	9.90				
H9	02	()	10.00	2022-08-26	9.90				



16	02	()	8.00	2020-06-08	8.00				
	N20240114	6%	7.95	2023-05-14	7.95				
H0	04	()	10.00	2023-08-07	7.80				
H6	01		18.00	2021-02-01	7.68				
17	04		7.60	2019-09-09	7.60				
PR	08		8.28	2023-02-23	7.40			ABS	

H20 A

21	01		5.60	2023-03-31	5.60				
16	08		5.40	2021-09-27	5.40				
20	02		5.40	2022-07-18	5.40				
	5.95%		5.35	2023-11-30	5.35				
	N20250430								
H15	2		14.00	2022-10-17	5.34				
19	05	()	5.30	2021-08-09	5.30				
22	MTN001		10.00	2024-03-14	5.16				
H	1		5.20	2022-10-20	5.07			ABS	
H21	1	()	5.00	2023-01-09	5.00				
	8.5%		5.00	2022-03-07	5.00				
	N20230204								
	8.5%		5.00	2022-03-21	5.00				
	N20240226								
	8.375%		5.00	2022-05-31	5.00				
	N20241030								
21	SCP001		5.00	2022-03-22	5.00				

20	MTN002		5.00	2023-02-18	5.00				
19	MTN002	()	5.00	2024-03-04	5.00				
18	01		5.00	2019-03-26	5.00				
H19	1	()	5.00	2023-08-07	5.00				
16									

17		4.00	2022-08-02	4.00			ABS	
A		3.92	2023-09-15	3.92			ABS	
H19	2	4.00	2022-05-09	3.80				
3A3	()	3.50	2022-08-08	3.50			ABS	
7.35% N20250205		3.50	2022-04-10	3.49				
21	02	3.40	2023-07-10	3.40				
7.1% N20240910		3.40	2022-03-10	3.40				
19	03	3.39	2022-06-20	3.39				
R1	()	3.20	2023-12-13	3.20			ABS	
19	F1	10.00	2022-06-06	3.13				
17	01	3.04	2019-08-05	3.04				
9.15% N20230506		3.00	2022-06-05	3.00				
17	03	3.00	2019-03-26	3.00				

20	01		3.00	2021-12-22	3.00				
	7.85%		3.00	2022-03-21	2.95				
	N20260812								
	7.875%		2.90	2022-05-14	2.90				
	N20240414								
19	01		3.44	2021-12-22	2.80				
H21	B		2.80	2023-05-31	2.80			ABS	
	7.125		2.79	2023-07-05	2.79				
	N20260115								

H21



18	03		1.12	2019-03-26	1.12				
H9	03		10.00	2023-08-07	1.05				
18	04		1.00	2019-03-26	1.00				
	4.5% N20200929		1.00	2020-09-29	1.00				
18	01		1.00	2022-06-20	1.00				
19	MTN001		1.00	2022-04-07	1.00				
21	SCP002		1.00	2022-05-24	1.00				
20	2B		0.86	2022-11-22	0.86			ABS	
H	()		0.80	2022-07-27	0.80			ABS	
H			0.70	2023-05-31	0.70			ABS	
			0.70	2022-08-05	0.70			ABS	
	7.875% N20230901		7.00	2023-09-01	0.64				
	01		0.60	2022-03-17	0.60			ABS	

19	03		5.00	2022-01-24	0.60				
	03		0.53	2022-05-13	0.53			ABS	
	04		0.48	2022-04-29	0.48			ABS	

3

2024 4 28

	HKD	CNH	USD	EUR	CNY	JPY				
Goyou Construction Investment Development (BVI) Co., Ltd.			0.46	1	0.75	1	6.00	2		
Lingang Wings Inc							30.00	3		
Rizhao Chengtou (BVI) Co., Ltd							3.84	2		
Sino-Ocean Land Treasure Fin I Ltd.			21.00	3						
			5.00	1						
			30.33	9						
							6.70	2	90.00	2
			195.44	28						
							86.00	8		
			0.35	1	0.12	1				
		6.00	2				13.20	2		
			24.50	6						
			2.00	1			12.00	2		
()			1.00	1						
			20.67	7						
			3.00	1						
()			1.26	1						
	35.00	1	37.00	6						

133.36 13

()					3.00	1							
					5.44	2							
					10.34	2							
					7.10	3			19.20		4		
					62.19	4							
					60.52	12							
				24.18		1							
III					18.00	3							
II					10.00	2							
IV					27.20	6							
(BVI)					2.23	1							
					3.50	1			20.00		2		
				39.00		1							
				98.18	3		73.97	7	1037.11	204	1.87	4	331.74
												54	90.00
													2

iFinD

Anrong Credit Rating Co.,Ltd

